9680/HL-AIR-ING

UT

CABINET TYPE:
HL/300-AR HL/420-AR
VERSION: ASSEMBLED or DISASSEMBLED

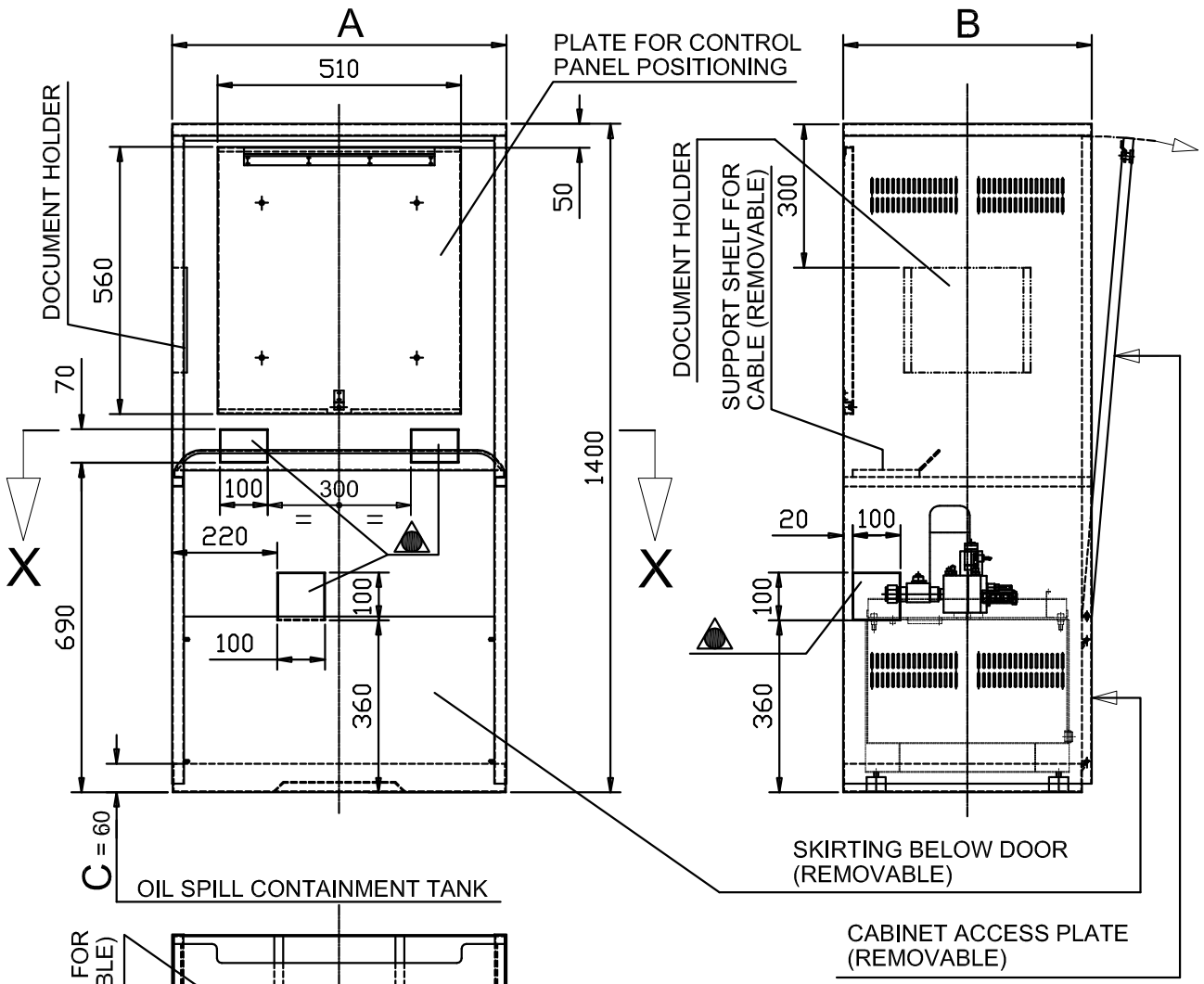

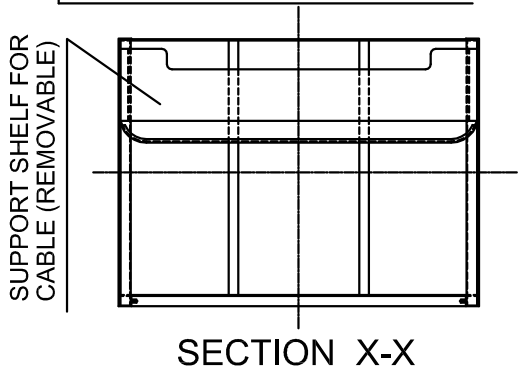

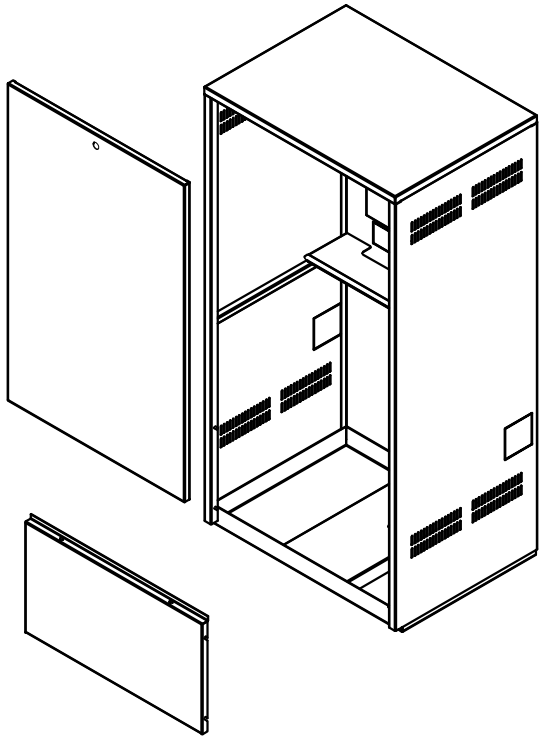

NOTE:

▲ - PRE-CUT OPENING FOR WIRING AND PIPING ACCESS

* - ON REQUEST: C = 230

TANK MODEL	A	B	C	NET WEIGHT Kg	VERSION CODE ASSEMBLED	VERSION CODE DISASSEMBLED
HL/300-AR	700	400	REF. NOTE *	37	0946/300-COMPL.	0946/300-COMPL.SM
HL/420-AR	700	520	REF. NOTE *	42	0946/420-COMPL.	0946/420-COMPL.SM

DATE 02/15

DWG Nr. 9680/HL-AIR